CLASSIFIED ADS

FOR SALE

FOR SALE: Locust Fence Posts, recently cut.
R. G. Janatka,
(3-31-tfc) Phone 3052.

For Sale: One pair of standard Computing Scales. Priced $35.00.
Mrs. W. R. Reynolds.
(1tc) Appomattox, Va.

PLACE YOUR ORDERS early for Easter Lillies, potted plants, corsages and cemetary arrangements. Will deliver.
Mrs. Larry Young's Flower Shop
Phone 2471
(3-31-3tc)

For Sale: H. Farmall Tractor; Double Disc Hester Plow; 7 Ft. Mower. In good condition.
J. N. Phelps, Jr.
Gladstone, Va.
(3-31-2tp)

For Sale: Hampshire Pigs.
Stanley Roach,
Pamplin, Va., Rt. 1.

For Sale: Late Model, Majestic Combination Wood and Electric Range. Excellent condition. Priced to sell.
Kern Mays,
Rt. 2, Concord. Phone Lynchburg WY 3-2556. (1tp)

For Sale: One Self-propelled lawn mower, 3 HP, 2 yrs. old. In first class condition. Reason for selling; owner wishes to get a smaller one for trimming.
Call Appomattox 5531,
(1tc) after 6 P. M.

FOR SALE
2 Used Dinette Suites.
7-piece Dinette Suite, $39.95.
5-piece Dinette Suite, $34.95.

BEST FURNITURE CO.
1 Mile East of Appomattox, Va.
(3-24-tfc)

Sale or Rent: House, newly decorated, 6 rooms and bath, 3 acres land, four miles east Pamplin, on Route 460, at Elam. Contact: C. J. Slayton, Dowdy's Corner, Farmville, Va., Tel. EXport 2-5267.
(2-25-tfc)

PLACE ORDERS NOW FOR TRAIL END CHICKS.
Coleman's Feed & Seed Store,
Appomattox, Va.
(3-3-tfc)

PUBLIC SALE
APRIL 2 — 10 A. M.
Will offer for sale at public auction on my farm 4 miles north of Hixburg, joining the farm of Mr. DeWitt Goin. Reason for sale, I've lost my husband and not able to maintain farm.
6 cows; 7 calves; 1 Ford Tractor; 1 Pick-up disc; 1 Plow; 1 Trailer disc; 1 Cultivator; 1 Drill (tractor); 1 Tiller, tools; 1 Mower; 1 Windrow Rake, metal wheels; 1 Hammer Mill, David Bradley; Power Saw; 1946 Chev. Pick-up Truck; 1 lot Carpenter Tools; blade and scoop for tractor; 1 lot mechanical tools. Other articles too numerous to mention.
Grain: Corn, wheat, barley and oats. Hay, little.
Terms: Cash.
10 A. M.
Auctioneer: J. H. O'Brien.
—Mrs. George Edward Webb, Jr.

HELP WANTED

WANTED AT ONCE - Raleigh Dealer in Appomattox or Buckingham Cos. Write Rawleigh's, Dept. VAC-50-3, Richmond, Va.
(3-3-5tp)

Help Wanted, Male - Female
WANTED, MAN OR WOMAN - part or full time between the ages of 21 and 65 years for Watkins Business in a locality in this area. Would like to talk to you about this wonderful opportunity. You are under no obligation. Products advertised on TV. Write or call C. W. Palmore, Columbia, Va. Phone: 3300. (3-24-3tc)

Help Wanted
$2.50 per hour or more for part or full time route work. Large repeat orders. Man or woman. Write McNESS Co., P. O. Box 371, Baltimore, Md.
(3-24-2tp)

SEE THE BEST INDIAN READER

Madam Lane
If unhappy, discouraged, a failure in business or love, this message is for you. Come today. Readings: Special $1.00 with This Adv. Guarantees to read your entire life, past, present and future. Reading - Clients, white and colored. Lucky Days — Lucky Hands. Located 1½ miles west of Farmville, Va., on Highway 460, next to Farmville Motel. Special Reading, hours daily and Sunday, 9 A. M. to 11 P. M.

BUSINESS SERVICE

SPRING IS JUST AROUND THE CORNER!
If you have been planning your new home all winter, we know you are anxious to get started. As the Good Book says, "Take first things first" is good advice. Certainly getting water is one of the first things to do. Without water, the home is not complete. Why not call us today? Get the Best; Get Falwell.
Falwell Well Corp.
P. O. Box 937,
Lynchburg, Va.
Dial VIctor 6-2739.

YOUR FURNITURE NEEDS Taken Care Of At
THE BEST FURNITURE CO.
LIVING ROOM
DINING ROOM
BED ROOM
Route 460
One Mile East of Appomattox
Phone 4165

BALDWIN & OVERSTREET
Plumbing - Heating - Septic Tanks
Wells Bored and Drilled
Complete Bathrooms Built and Tiled
Nothing Down - Years To Pay
DIAL VI 5-3122
P. O. Box 2024
Lynchburg, Virginia
(12-17-6moc)

CERAMIC TILE: Floor Sanding, Carpet and Linoleum.
THE FLOOR SHOP
119 N. Main, Farmville. or Phone Western Auto. Our Representative will be in Appomattox on Wednesdays each week.
(2-18-tfc)

DODGE
TRIUMPH
SIMCA
WHITE TRUCKS
Dependable Hughes Cars
FINANCING
License 5 Dial 5-4511
John P. Hughes Motor Co. Inc.
800 Commerce St. Used Cars
Our Warehouse 13th & Commerce
Lynchburg, Va.

RANSON ELECTRIC CO.
Evergreen, Va.
WIRING
Commercial — Residential
Electric Heating
A. C. Ranson John H. Ranson
Tel.- Appomattox 4777.
Tel. Pamplin CI 8-2115
Over 30 Years Experience

NOTICE: I am now acting as Agent for Dooley's Florist in Lynchburg and can take care of your orders locally and out of town. Arrangements — Funeral designs — potted plants — corsages — weddings, etc. Will thank you to call 2471. —Mrs. Larry Young.
(4-16-tfc)

NOTICE: Announcing Mrs. Walter W. Scott, Representative for Luther LeGrand, Florist. Flowers for all occasions.
Call: Appomattox 3213.
(1-7-tfc)

NOTICE:
WINTER DISCOUNT: Now is the time to plan and build your silo. Contact C. J. Slayton, Rt. 2, Farmville, Va., EXport 2-5267. REPRESENTATIVE, for Brandon Silo Corp. of Richmond, Va.
(2-25-tfc)

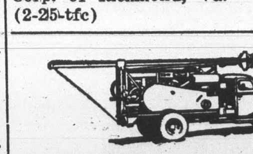

NO WATER — NO PAY
MOORE WELL BORING AND DRILLING CO.
Septic Tanks Installed
Nothing Down — 3 Years To Pay
We do not use plastic casing, as we cannot drive it and find that it will break and burst when we drive it.
We are still using galvanized casing.
Henry Chenault: Appomattox 2048. Or Call: EDgewood 2-4821. Box 97, Rustburg, Va. — Doyle Moore.

SPECIAL NOTICE

NOTICE: We will be closed at 12 noon on Wednesdays, starting April 6, until further notice.
Wilkes, Jewelers.
(3-24-2tc)

WANTED TO BUY

NOTICE: Will pay $3.00 a piece for tires suitable for recapping
Webb's Tire Service
Route 460, Appomattox. Phone 8801
(7-3-tfc)

WE ARE NOW PAYING
Following prices on all grades scrap iron:
Auto bodies, fenders, etc., free of glass, wood, rubber, per hundred pounds .... .40c
Mixed Scrap Iron — per hundred pounds .... .70c to $1.00
Cast Iron, per hundred pounds $1.60
Highest prices paid for all metals and rags. Secure our prices before selling.
Lynchburg Iron & Metal Co., Inc.
Park Ave. & Kemper St.,
Lynchburg, Va.
Tel—Victor 7-4401.
(1-1-tfc)

FOR SALE

For Sale: Hampshire Pigs.
Henry Barger,
Rt. 1, Appomattox, Va. Phone 4700.

FOR RENT

For Rent: 4-room furnished apartment. Private bath and entrance.
Mrs. H. T. Barger,
Phone 4700, Appomattox, Va.

For Rent: 3-room and bath apartment over Health Center. Heat furnished. Apply:
Alice H. Marshall,
(3-3-tfc) Appomattox, Va.

For Rent: A two-bedroom house. Contact: W. J. Trent, Jr., Appomattox, Va., or W. M. Rothgeb, Dillwyn, Va. Phone YU 3-3103.

SPECIAL NOTICE

NOTICE: As of April 6, we will close at noon on Wednesdays, until further notice.
A. G. Gaines, Jewelers.
(3-24-2tc)

DINKINS
PLUMBING & HEATING
Appomattox, Va.
Ready To Serve You.
Sales and Service on all types of Furnaces and Water Pumps
Septic Tank Repairs
and service on general household plumbing.
Phone 4343, Day or Night.
Next to Times-Virginian,
(3-31-tfc) Appomattox, Va.

VIRGINIA:
In the Clerk's Office of the Circuit Court of Appomattox County, on the 28th day of March, 1960.
Rosa Hamlett Huff, Plaintiff
Against
Kenley H. Huff, Defendant.
The object of this suit is to obtain a divorce from the defendant on the grounds of desertion.
And it appearing by affidavit filed that Kenley H. Huff is not a resident of the State of Virginia, he is hereby required to appear within ten days after the due publication of this order and do what is necessary to protect his interests.
Teste:
C. W. Smith, Clerk.
George Abbitt, Jr., p. q.
(3-31-4tc)

CARD OF THANKS

CARD OF THANKS
I wish to express my sincere appreciation to my friends and neighbors for their kindness shown me during my stay in the hospital and since my return home. Also for the lovely cards, gifts, and visits.
Mrs. J. F. Harvey.
(1tc)

CARD OF THANKS
We wish to thank our many friends and neighbors and relatives for the kindness shown us in our recent bereavement. Also for flowers, cards, food and other acts of kindness.
The Vaughan Family.
(1tp)

To admit poverty is no disgrace to a man, but to make no effort to escape it is indeed disgraceful. — Thucydides.

MITCHELL'S

TAXI SERVICE
DEPENDABLE ...FAST
CAB STAND DIAL 3663 HOME DIAL 2381
APPOMATTOX, VA.

IN MEMORIAM

IN MEMORIAM
In sad but loving remembrance of our dear Mother and Grandmother, Mrs. Fannie Burge Moore, who died one year ago, March 31st.

God gave us a wonderful mother
and grandmother,
One of the world's very best;
And when on earth her work was
done,
God called her home to rest.

We miss you no less as time passes
on,
Than we did on the day of your
going.
For absence can never close the
door of our heart,
And the lamp of your love is still
glowing.

Your heart was the truest in all
the wide world,
Your love the best to recall;
For no one can take your place,
You are still the dearest to all.
Sadly missed by Children and
Grandchildren.
(1tc)

Briefly

The three menaces on the highways today, according to some authorities, are drunken driving, uncontrolled thumbing, and indiscriminate spooning. To put it briefly, Hic, Hike, and Hug. —Gosport, U. S. Naval Training Base, Pensacola, Fla.

PAMPLIN RURITAN CLUB PLANS TALENT SHOW

A "Talent Show" with prizes for the winners is being planned by the Pamplin Ruritan Club. The members voted at the March meeting to sponsor such a talent show on Friday, April 22, in the Pamplin School Auditorium. Those interested in participating in the "Talent Show" should contact one of the members of the Finance Committee of the Pamplin Ruritan Club. They are Mr. Ed Harvey, Mr. Jim Williams, or Mr. David Covington. Prizes and other information concerning the show will be announced at a later date.

The Pamplin Ruritan Club, like all Ruritan Clubs, is an organization which brings together farmers, businessmen, and professional people in a group for fellowship, civic projects, and a closer understanding of our interdependence upon each other One of the major project of the Pamplin Club during the past year was the remoleding of the school cafeteria in the Pamplin School. The Pamplin Club also sponsors a boy scout troup and a girl scout troop.

Apparently

Sometimes a keen sense of rumor seems to be more enjoled than a keen sense of humor. —Christian Science Monitor.

Adenauer foresees no "big compromises" on Berlin.

CARD OF THANKS

CARD OF THANKS
I wish to thank my relatives for the ca... gifts, prayers and e... kindness shown me d... in the hospital and s... home.
Mrs. Kati...

WANTED TO BUY

Wanted To Buy: G... Stroller and Car Seat... Call 4102 or ... Bob...
(1tp)

A proven feeding program built around Wirthmore's family of new efficiency feeds means better stock . . . more income for you.
Come in for complete information and free copy of Wirthmore booklet— Hogs, Care and Feeding.
WIRTHMORE POULTRY-DAIRY-STOCK FEEDS
Appomattox Farmers Supply Co.

USED OK TRUCKS USED OK CARS
CHEVROLET
Passenger Cars
1952 STUDEBAKER, new paint job, sound transportation at a reasonable price.
1953 CHEVROLET 4-door Sedan, good condition and priced to sell.
1952 PACKARD 2-door Sedan, good car.
1951 CHEVROLET 2-dr. sedan, good condition, looks good. Priced to sell.
1956 OLDSMOBILE 2-door sedan, hydramatic, heater, two tone.
1955 FORD 2-door Sedan, nice car, reasonably priced.
1951 FORD 2-door, good car, reasonably priced.
1956 CHEVROLET Station Wagon, 6 cylinder, straight drive. Nice automobile.
1953 BUICK Riviera 2-door, automatic drive, heater, radio.
Trucks
1953 CHEVROLET 3-4 ton pick up stake body, one owner.
1951 CHEVROLET 1-2 ton, express body, good buy.
1954 CHEVROLET 1-2 ton pick up, automatic transmission, heater.
1952 GMC 2 ton 2 speed.
MOSES MOTOR CO.
PHONE 3773 LICENSE NO. 3 APPOMATTOX, VA.

Marsh...
Department...
APPOMATTOX, V...

Historic Appomattox Gave Unity and Peace to America

TIMES-VIRGINIAN

A Growing Newspaper In A Growing Town

A LIVE WEEKLY NEWSPAPER AT HISTORIC APPOMATTOX COURT HOUSE VIRGINIA

...ME 68 NUMBER 14 APPOMATTOX, VIRGINIA, THURSDAY APRIL 7, 1960 Subscription Rate: $2 per year

Saturday Is 95th. Anniversary of War's End

Father Darkleaf

by c. h. r.

...day is supposed to be 'fish day.' ...my brother-in-law, G. Lewis ...hit the jack-pot with his fish...hobby on Saturday. Last Sat... he visited a nearby pond and ... wonderful bass, weighing a ...f 11 pounds. One was a 3 and ...under.

...competent police officer never ...up on a case until he has it ...ved and the file is complete. ... David T. Robertson is such ...cer. Listen to this:

...k in the spring of 1945, a ...ame through Appomattox Co. ... project that didn't ring true ...eriff Robertson, who a police ...at that time, just back from ...War II. Robertson got up ...the case, and kept comparing ...fingerprints and records, to ...with a very lengthy file on ...e. The charge was that of ...ing money under false pre... A total of 14 people in Appomattox County had paid money to ...erson, in a total of nearly ... The person was tried and ... and costs, with a promise ...tution, was $481.74. But, the ... got away from custody else... and there the case stood all ... But Sheriff Robertson ...e one open and followed the ...of this person being arrest... over for various offenses. ...day last week, Sheriff Rob... was in Richmond, Va. with ... on this case, and went by ...hmond Police Department to ...and see if they had recent ...tion. While he was in the ...d Police office, a man came ... having just settled a case ...ing under the influence. At Sheriff Robertson recognized ... He was apprehended, and ...$500 bond to appear for a ...r here in Appomattox. He ...and made cash payment of ...ount due, paying $341.74 to ...rt, and $180 in restitution to ...mentioned 14 persons in ...ttox County. The local folks ...money back, after 15 ...and the local court was able ...r the case, and the defend... ...nt on his way! It seems to ...riter that Sheriff Robertson ... in another very fine per...ce.

...wonderful to see Forsythia ...n all around town. This is ...ndid spring feature in any ...ping. Suggestion: Get in the ...for spring: plan to have a ...wing of Forsythia on your ...

...raining Program

. . . Moses Dinkins

...re happy to report that Moses, an electrical engineer... at V. P. I., has been ...d in V. P. I.'s Co-op Engi... program. Moses started a ...onth training program with ... Electric in Lynchburg last ... After he completes his ...g program, he will return to ...I. for regular classes.

...BOWLING LEAGUE

	W	L
...ompany	25	5
...nt Company	20	7
...o	20	10
... Farmers	13	17
...Police	11	19
...d Electric	12	18
...sters	10	17
...s	7	23

...am: Garment Co., 1551. ...game: J. Woody, 131. ...et: J. Woody, 364.

FERGUSON CHAIRMAN FOR HORSE SHOW

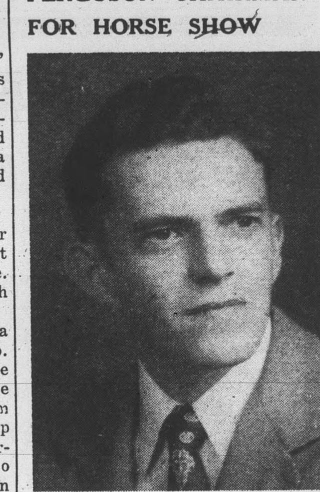

. . . . R. Murrell Ferguson

Plans are being made for the 2nd annual Horse Show, to be co-sponsored here by the Lions Club and the Jaycees. Serving as chairman for this year's event is R. Murrell Ferguson, president of the Lions Club. He is being assisted by Earl Agee, of the Jaycees, and S. A. Lawson, of the Lions Club. Serving as secretary is Mrs. James C. Arthur, Lynchburg.

There will be two shows, beginning at 1 P. M. and 7:30 P. M., on Saturday, May 28, at the Appomattox Ball Park. Plans have been made to secure stalls for those entrants who plan to stay overnight, and will also be made available during the day of the show.

Tickets will be on sale in the very near future by members of the Lions Club and Jaycees.

Honored At College

. . . Miss Peggy Godsey

Miss Peggy Freeman Godsey was initiated March 14, 1960, into the Alpha Zeta Chapter of Mu Phi Epsilon, National Music Sorority, in resognition of scholarship and musicianship. Miss Godsey is a freshman music major at Radford College, Woman's Division of V. P. I. She is the daughter of Mr. and Mrs. L. C. Godsey, of Appomattox.

Demonstration Club Schedule

Meetings of home demonstration clubs are scheduled as follows:

Monday, April 11: Bethany Club will meet at 1:30 P. M., with Mrs. R. E. Harris. Demonstration will be given by Mrs. Reba Bruce.

Monday, April 11: Richwood Club will meet at 7:30 P. M., with Mrs. Randall Wooldridge. Mrs. Reba Bruce will give the demonstration.

Wednesday, April 13: Glendale Club will meet at 10:30 A. M. with Mrs. Frank Nash, for a covered dish luncheon. Mrs. Nash will give the demonstration. Note change in date of meeting.

Thursday, April 14: Stonewall Club will meet at 10:30 A. M. at the Community Center. Demonstration will be given by Mrs. Lyle Thomas and Mrs. Wilton Routon. A covered dish luncheon will be served at noon.

Hard As Nails To Find

Men, like tacks, are useful if they have good heads and are pointed in the right direction. -Adair, Iowa, News.

Share The Fun Program By 4-H

The annual 4-H Share the Fun Program which was postponed last month, will be held at the Appomattox Elementary School on Thursday, April 14, at 7:30 P. M. 4-H members under 14 years of age will compete for first, second and third prizes. The first prize for this group will be a loving cup. The second and third place winners will be given scholarships toward expenses for camp at Holliday Lake in June.

The winner in the over 14 age old group will be given a scholarship to help defray expenses to the State 4-H Short Course at VPI in June.

There will be twenty or more acts included in the program.

Judges will be Mrs. Virginia Bailey, Home Demonstration Agent, Buckingham, and Mr. Bob Flora, Assistant County Agent. Mr. J. A. Nolen, Assistant County Agent in Buckingham, will serve as master of ceremonies.

Parents and friends of these young people are urged to attend. There will be a small admission charge to provide prizes for the contestants.

Talent Show Postponed

Pamplin,- The Talent Show planned by the Pamplin Ruritan Club for Friday, April 22, has been postponed. However, on the same date, the club is holding an "Aunt Jamina" Pancake Supper. The supper will start in the Pamplin school cafeteria at 6:00 P. M. Prices are $1.00 for adults and .50 for children — all you can eat.

The Talent Show will be held later at a date to be announced. Those interested in entering the Talent Show are requested to see Mr. Ed Harvey, Mr. Jim Williams, or Mr. David Covington of the Pamplin Ruritan Club.

AMERICAN LEGION AUXILIARY MEETINIG

The American Legion Auxiliary Unit 104, will meet Monday night at the American Legion Home, at 8:00 P. M. A tape recording of a speech by W. C. (Dan) Daniels on his trip to the Soviet Union last fall will be heard. Daniels is a member of the President's People to People Committee, and last fall this committee visited the Soviet Union and met and talked with the people in the streets rather than the officials, and this recording gives his impression of what he saw and heard while there.

GIRL SCOUT NEIGHBORHOOD MEETING

Mrs. C. R. Thomas and Mrs. C. T. Moses, Jr., will be hostesses to a luncheon meeting of the Southside Neighborhood Association Girl Scouts of America, Mon. April 11 at 12:30, at the Moses home. All adult members are invited to attend. Mrs. Nancy Cushwa, District Director, from Lynchburg, will be present.

RED CROSS DRIVE FALLING SHORT OF GOAL

Receipts to date show that the annual Red Cross fund drive is falling far short of its goal of -2,250.00. Funds reported turned in as of April 6, showed only $617.91.

Chairman William A. Hunter stated that due to bad weather during the first part of March, that the appeal for funds would continue on into April, so that every possible contributor would have a chance to help this important cause.

If you have not been visited by a volunteer worker, please mail in or leave your contribution at one of the banks in town, so that we can keep our Red Cross Chapter and its services active in this county.

Go Hungry!

Long Beach, N. Y.- "Always leave the table hungry," advised Wolf Kashins, as he observed his 104th birthday anniversary.

At 91, Robert Lee Eller is Still a Staunch Southerner

A man who was named for Robert Lee, and has lived to the age of 91 years, in the finest traditions of the Southland, now resides in the very home where the late Mrs. Charles Sweeney gave breakfast to Gen. Fitzhugh Lee on the occasion when the Civil War ended at Appomattox April 9, 1865, 95 years ago.

Robert Lee Eller was born Nov. 4, 1869, in Wilks County, North Carolina. His brothers had fought with the Confederate Army, and two were killed.

His daughter, Lelia Mae, married Jim Sweeney, of historic Appomattox, and now Mr. Eller lives with his daughter in the ancestral home of the Sweeneys here.

Shown above are Mr. Eller and Mrs. Jim Sweeney, looking at the ancient Sweeney family Bible.

James A. Sweeney died March 24, 1945. His son, Richard Alvin Sweeney was born Oct. 16, 1927, and is well known here now.

The late James Sweeney married Lelia Mae Eller December 20, 1919.

Mrs. Charles Sweeney is shown below, seated at the front door of the ansectral home of the Sweeney family. This is one of the oldest residences in the county, and it is said that she served breakfast there to General Fitzhugh Lee, 95 years ago. Charles H. Sweeney died May 19, 1909, at age 71. Charles H. Sweeney and Mattie J. Bryant were married January 18, 1865. She died May 29, 1929. She was 84 at the time the picture below was taken.

Some of the entries in the Sweeney family Bibles go back to the 1700,'s. There were many identical names: Charles, James, Robert, etc. One entry records the marriage of one Charles Sweeney to Polly A. Staples on Nov. 10, 1815. Polly A. Staples is recorded as born May 5, 1796 and died on March 28, 1859.

The interest in the Sweeney family is maintained due to the fame of the brothers, Joel, Samuel and Richard. They were fabulous musicians, and in 1832, Joel invented the American Banjo. He toured the nation, and went to England, where he played for Queen Victoria, in 1842, and again in 1844. He died October 29, 1860. This is the Centennial year of his passing. Brothers Sam and Dick were famed Confederate soldiers, and were favorites of Gen. J. E. B. Stuart.

The Appomattox Lady Who Fed Gen. Fitz Lee

Above: the late Mrs. Charles Sweeney, at the homeplace where she served breakfast to Gen. Fitzhugh Lee, at time of Surrender here.

The Famous Home of Wilmer McLean

Just a short distance from the ancestral home of the Sweeneys, is the famed McLean House, where Lee and Grant signed the Peace on April 9, 1865, to end the War Between the States.

The National Park Service and the United States Department of the Interior will welcome visitors to Appomattox Court House National Historical Park at Appomattox, on Saturday, April 9, and Sunday, April 10.

April 9, 1960, will mark the 95th Anniversary of the meeting of Lee and Grant at the McLean House. In the early afternoon the two generals agreed upon the terms for the surrender of Lee's Army of Northern Virginia. By sunet, both armies realized that the four-year War Between the States was at an end. Peace had come to a divided nation.

While no special program is being planned for April 9, the McLean House will be opened for the first time this season. There will be no charge to visitors during the observance of this Anniversary day. The House will be open from 10:00 A. M. to 4:30 P. M.

On Sunday, the National Park Service will celebrate the 20th Anniversary of the establishment of the Park. Open House will be in effect, with the McLean House open to viistors without charge from 10:00 A. M. to 5:00 P. M.

The Museum at the Visitor Center will be open as usual. Also the Old County Jail and the first floors of two of the historic buildings renovated under the National Park Service MISSION 66 program.

Park Historians will be on duty to assist visitors.

Gurney Speaker At Gettysburg

Mr. H. A. Gurney, Superintendent of the Appomattox Court House National Historical Park, was the featured speaker at a meeting of the Civil War Round Table of Gettysburg, Pa., on March 24. The meeting was held in the Gettysburg G. A. R. Hall. Mr. Gurney spoke on the subject of "Appomattox and the final episodes of the Civil War. He used slides to illustrate his address.

The Gettysburg Civil War Round Table is one of many such Round Tables devoted to a continued study of the Civil War, and this occasion afforded Appomattox a splendid opportunity to receive merited attention.

HONOR STUDENT

. . . . Miss Ann Abbitt

Richmond, Va.- Anne Culvin Abbitt, of Appomattox, has achieved Intermediate Honors for her outstanding scholarship at Westhampton College.

Anne, daughter of Rep and Mrs. Watkins M. Abbitt, Appomattox, is a class cheerleader and has been a consistent Dean's List student.

Those outstanding juniors who maintained a B average and who took a minimum of sixty hours in their first two years at Westhampton are eligible for this honor.

Attending Meeting

W.C. Dudley, Area Supervisor of Vocational Agriculture, is attending the 40th Annual Southern Regional Conference in Agricultural Education in Oklahoma City, Oklahoma, this week. Participating in the conference are supervisors and teacher educators in vocational agriculture from thirteen Southern states and Puerto Rico.

The Southern Association of Agricultural Engineering and Vocational Agricultural meeting is concurrently meeting with the regional organization. Dudley is representing Virginia on the SAAE and VA Board of Directors.

Dial 2811 with Personals.